POIESIS - ESTRUTURA ORGANIZACIONAL (FÁBRICAS DE CULTURA)
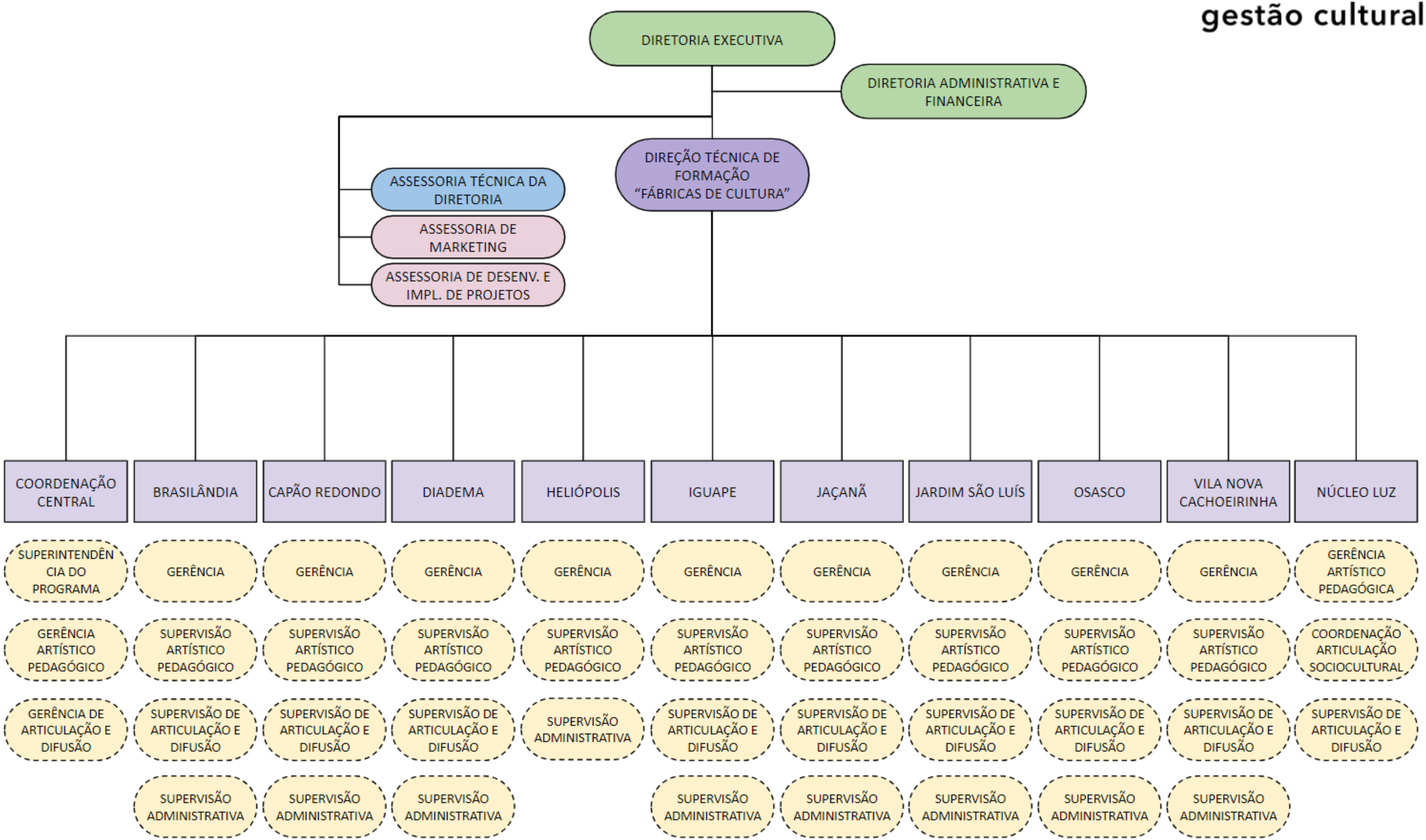
poiesis
gestão cultural